

North Elevation

1 : 100

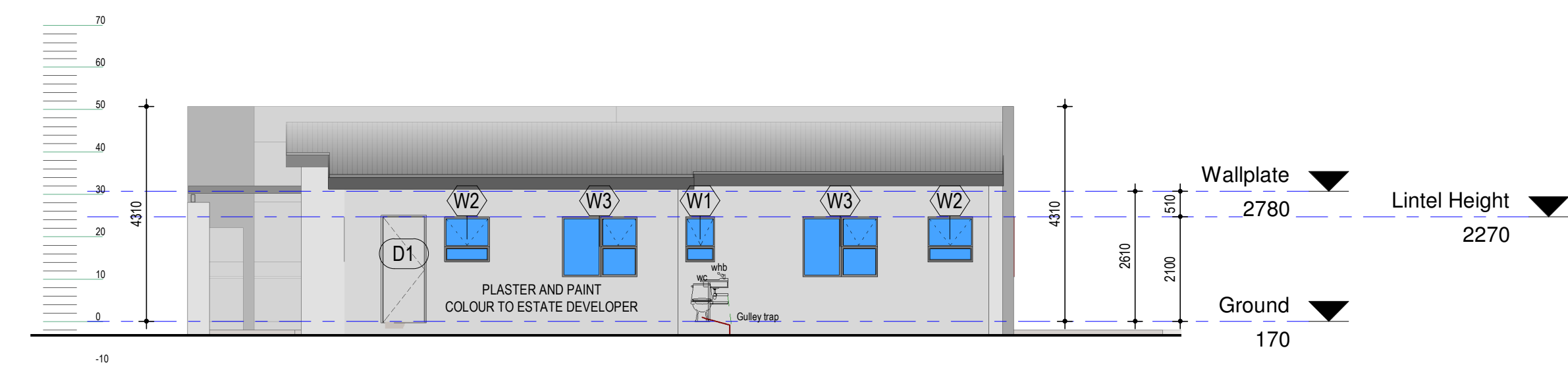

South Elevation

3	1 : 100
---	---------

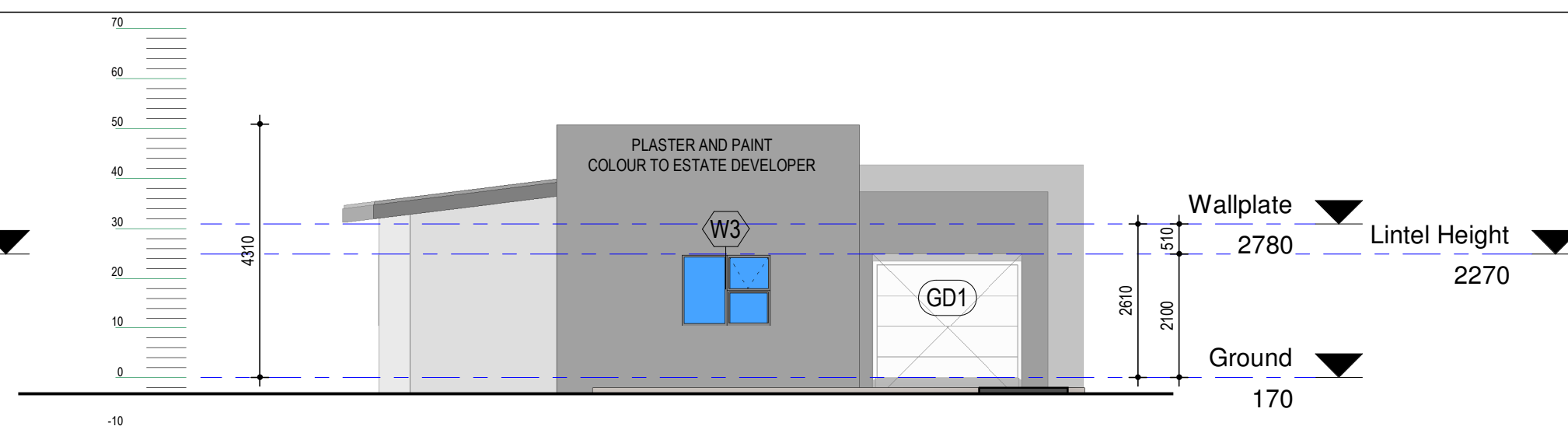

East Elevation

2	1 : 100
---	---------

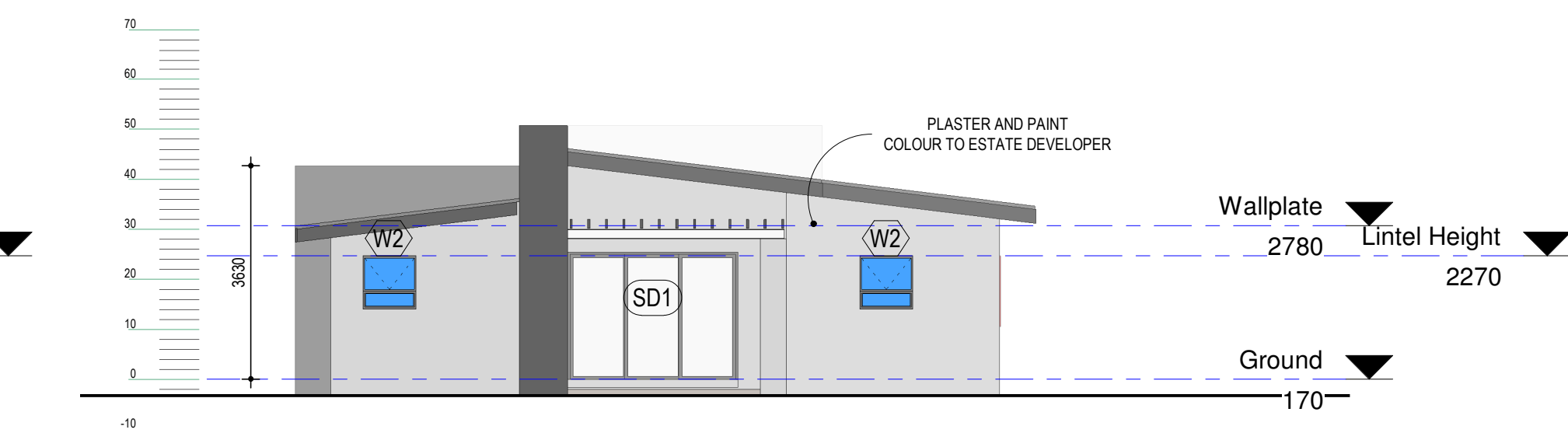

West Elevation

4	1 : 100
---	---------

[illegible][illegible]

NAME	W1A	CASEMENT WINDOW	QT: 1
		<p>600x900mm</p>	
GLASS		<p>FROSTED OPAQUE FLOAT GLASS AS PER AAMSA SUPPLIED WITH FRAME AND INSTALLED BY FRAME MANUFACTURER</p>	
FRAME		<p>WISPECO CASEMENT 28 ALUMINIUM TOP HUNG PROJECTING OUT WINDOW COMPLETE AS SUPPLIED BY MANUFACTURER. FRAME TO BE EPOXY POWDER COATED BLACK</p>	
FURNITURE		<p>AS SUPPLIED BY MANUFACTURER</p>	

W2	CASEMENT WINDOW	QT: 5
<p>900x900mm</p>		
<p>CLEAR FLOAT GLASS AS PER AAMSA SUPPLIED WITH FRAME AND INSTALLED BY FRAME MANUFACTURER</p>		
<p>WISPECO CASEMENT 28 ALUMINIUM TOP HUNG PROJECTING OUT WINDOW COMPLETE AS SUPPLIED BY MANUFACTURER. FRAME TO BE EPOXY POWDER COATED BLACK</p>		
<p>AS SUPPLIED BY MANUFACTURER</p>		

W3	CASEMENT WINDOW	QT: 3
<p>1500</p> <p>1200</p> <p>1200</p> <p>900</p> <p>2100</p> <p>UNTEL HEIGHT</p> <p>UFFFL</p> <p>1500x1200mm</p>		
<p>CLEAR FLOAT GLASS AS PER AAMSA SUPPLIED WITH FRAME AND INSTALLED BY FRAME MANUFACTURER</p>		
<p>WISPECO CASEMENT 28 ALUMINIUM TOP HUNG PROJECTING OUT WINDOW COMPLETE AS SUPPLIED BY MANUFACTURER. FRAME TO BE EPOXY POWDER COATED BLACK</p>		
<p>AS SUPPLIED BY MANUFACTURER</p>		

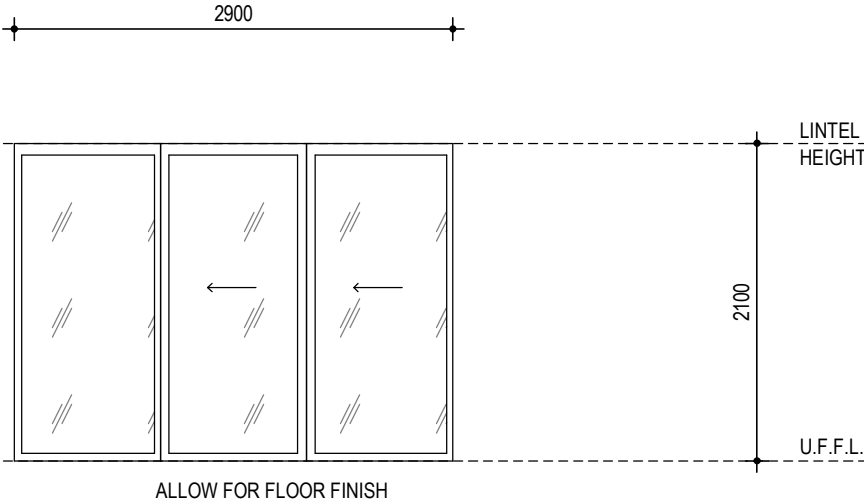
SD1	ALUMINIUM SLIDING DOOR - OXX	QT: 1
		
STANDARD ALUMINIUM SLIDING DOOR AS PER WISPECO "PALACE" RANGE, WITH EPOXY POWDER COATED FINISH AS FOR FRAME. INSTALL 6.38mm LAMINATED CLEAR FLOAT GLASS IN ACC. TO AASMA		
AS PER MANUFACTURER. FRAME AND DOOR TO BE EPOXY POWDER COATED BLACK.		
LEVER FURNITURE	: AS SUPPLIED BY CLIENT	
LOCKSET	: AS SUPPLIED BY CLIENT	
DOOR STOP	: AS SUPPLIED BY CLIENT	
DOOR HINGES	: INSTALL 1 x PAIR BUTT HINGES AS SUPPLIED BY CLIENT	

NAME	BD1	OPEN CAVITY SLIDER - BARN DOOR	QT: 1
DOOR	PURPOSE MADE 920x2150mm MERANTI TIMBER "BARN DOOR" FOR 850x2100mm OPENING ON ALUMINIUM CONCEALED SLIDING MECHANISM. SOFT CLOSE TO BE INCLUDED.		
FRAME	N/A		
FURNITURE	AS SUPPLIED BY MANUFACTURER - 2400mm HILAMDAM SLIDING DOOR TRACK SET		

FD	FIRE DOOR	QT: 1
<p>The drawing shows a vertical fire door with horizontal slats. Dimensions are indicated: a top width of 889mm and a bottom width of 813mm. A height dimension of 2185mm is shown on the right, with a dashed line indicating the 'UNTEL HEIGHT'. A dashed line at the bottom indicates the 'U.F.F.L.' (Under Floor Finish) level, with the text 'ALLOW FOR FLOOR FINISH' below it.</p>		
<p>STANDARD CLASS E 30 MINUTE FIRE RATED 813 x 2032mm HORIZONTAL SLATED DOOR AS PER VAN ACHT CATALOGUE. FINISH AS FOR FRAME. APPLIED ALL SIDES OF DOOR INCLUDING ALL EDGES AFTER PLANING.</p>		
<p>889 x 2090mm MERANTI HEAVY FRAME AS PER VAN ACHT CATALOGUE TO MATCH DOOR. APPLY 3 x COATS TIMERLIFE SILKWOOD SEALER IN ACC. TO MAN. SPEC. COLOUR TO ARCHITECT.</p>		
<p>LEVER FURNITURE : AS SUPPLIED BY CLIENT          LOCKSET : AS SUPPLIED BY CLIENT          DOOR STOP : AS SUPPLIED BY CLIENT          DOOR HINGES : INSTALL 1 x PAIR BUTT HINGES AS SUPPLIED BY CLIENT</p>		

D1	EXTERIOR DOOR	QT: 2
<p>Technical drawing of a door with the following dimensions and labels:</p> <ul style="list-style-type: none"> <li>Top width: 889</li> <li>Frame width: 813</li> <li>Right height: 2032</li> <li>Panel height: 2032</li> <li>Labels: INTTEL HEIGHT, U.F.F.L.</li> </ul>		
<p>ALLOW FOR FLOOR FINISH</p>		
<p>STANDARD 813 x 2032mm HORIZONTAL SLATED DOOR AS PER VAN ACHT CATALOGUE. FINISH AS FOR FRAME. APPLIED ALL SIDES OF DOOR INCLUDING ALL EDGES AFTER PLANING.</p>		
<p>889 x 2090mm MERANTI HEAVY FRAME AS PER VAN ACHT CATALOGUE TO MATCH DOOR. APPLY 3 x COATS TIMERLIFE SILKWOOD SEALER IN ACC. TO MAN. SPEC. COLOUR TO ARCHITECT.</p>		
<p>LEVER FURNITURE : AS SUPPLIED BY CLIENT          LOCKSET : AS SUPPLIED BY CLIENT          DOOR STOP : AS SUPPLIED BY CLIENT          DOOR HINGES : INSTALL 1 x PAIR BUTT HINGES AS SUPPLIED BY CLIENT</p>		

D2	INTERIOR DOOR	QT: 4
<p>Technical drawing of a door. The drawing shows a rectangular door with a frame. The total width is 889mm, and the frame width is 813mm. The height is 2125mm. A dimension line at the bottom indicates a 20mm allowance for floor finish. The door is labeled 'INTERIOR DOOR' and 'QT: 4'.</p>		
<p>STANDARD 813 X 2032mm HORIZONTAL SLATED DOOR AS PER VAN ACHT CATALOGUE. FINISH AS FOR FRAME. APPLIED ALL SIDES OF DOOR INCLUDING ALL EDGES AFTER PLANING.</p>		
<p>889 x 2090mm MERANTI HEAVY FRAME AS PER VAN ACHT CATALOGUE TO MATCH DOOR. APPLY 3 x COATS TIMERLIFE SILKWOOD SEALER IN ACC. TO MAN. SPEC. COLOUR TO ARCHITECT.</p>		
LEVER FURNITURE	: AS SUPPLIED BY CLIENT	
LOCKSET	: AS SUPPLIED BY CLIENT	
DOOR STOP	: AS SUPPLIED BY CLIENT	
DOOR HINGES	: INSTALL 1 x PAIR BUTT HINGES AS SUPPLIED BY CLIENT	

No.	Description	Date



Tel: 015 307 5930                      Cell: 082 335 0989  
Email: stefan@bardicreativ.co.za.co.za

Date 05/09	Principal <b>S. Lombard(PrArch)</b>
Revision ORIGINAL	M.Arch(Prof) UFS SACAP Reg. No. 24750974

Project Description

**Proposed New  
Dwelling - Portion 472  
of Happyland 241\_KT**

Client **Vangicol Pty Ltd.**

## Elevations

Drawings in set	Drawing number <b>P02</b>
Reference number	

Drawn by	Elmar Prinsloo
Checked by	Stefan Lombard
Scale	As indicated

Copyright reserved by Architects. This drawing  
may not be reproduced in full or in part without  
prior approval from Bardi Creativ. This drawing  
must not be scaled